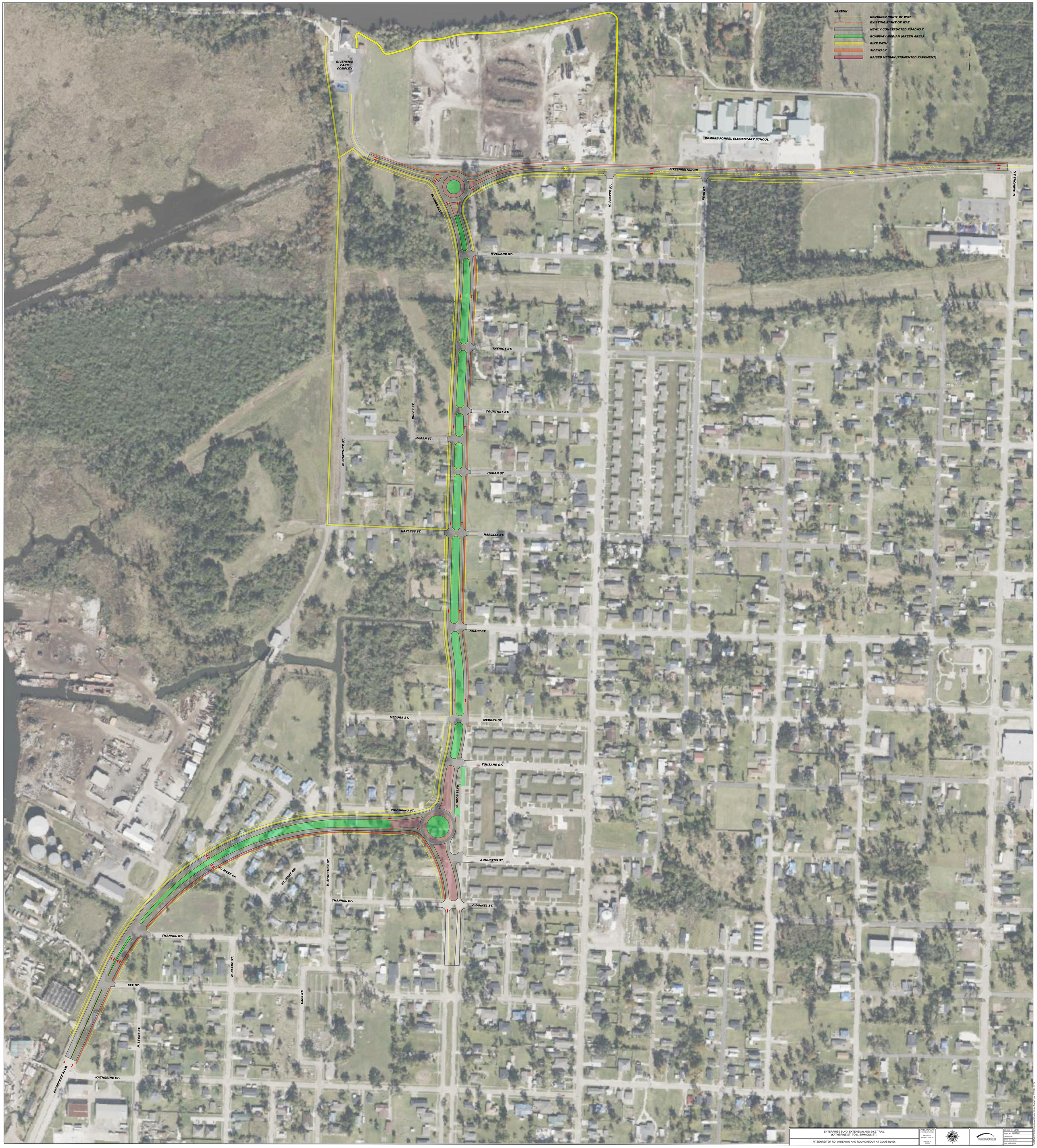

ENTERPRISE BLVD. EXTENSION AND BIKE TRAIL (KATHERINE ST. TO N. SIMMONS ST.) FITZENREITER RD. WIDENING AND ROUNDABOUT AT GOOS BLVD.	PRELIMINARY NOT FOR CONSTRUCTION ENGINEER: Robert C. Lear, Jr. LICENSE #: 25394	WAGGONER

DESIGNED BY: LEAR	
DRAWN BY: AMEDEE	
CHECKED BY:	
CROSS CHECKED BY:	
DATE: 4-8-2024	