

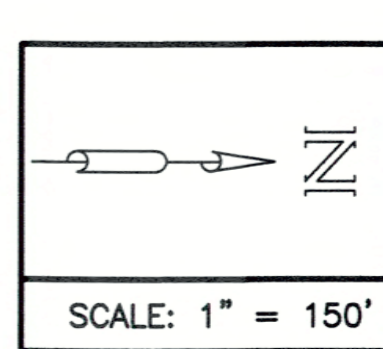

PROJECT No. 2020-704 (CP3177)		SHEET No.	
CITY OF LAKE CHARLES		1	
WEST PRIEN LAKE ROAD PAVING - COVE LAKE SOUTH TO IHLES ROAD, AND			
SALE ROAD PAVING - WEST PRIEN LAKE ROAD EAST TO RUE CHAN ANN LANE			
PLAN VIEW			
<p><b>D. W. Jessen &amp; Associates, LLC</b>          Civil and Consulting Engineers, Lake Charles, Louisiana          440 Kirby Street, Lake Charles, LA 70601          Phone: (337)433-0561 Fax: (337)433-5842          D. W. Jessen, Jr., P.E., P.L.S. Cole R. Thompson, P.E.</p>			
DRAWN	C. Cromer	DATE	05/03/2021
APPROVED	D. W. JESSEN, JR. / COLE R. THOMPSON	REFERENCE	2020-704 (W. Prien Lake Rd-Cove Ln South)
ACAD FILE		FIELD BOOK	
NO.	DATE	REVISION DESCRIPTION	BY



**PRELIMINARY**  
 THIS DOCUMENT IS PRELIMINARY AND IS NOT TO BE USED FOR CONSTRUCTION, BIDDING, RECORDATION, CONVEYANCE, SALES, OR AS THE BASIS FOR THE ISSUANCE OF A PERMIT  
 Cole R. Thompson, P.E.  
 P.E. La. Reg. No. 37262

PROJECT No. 2020-704 (CP3177)  
 CITY OF LAKE CHARLES  
 WEST PRIEN LAKE ROAD PAVING - COVE LANE SOUTH TO IHLES ROAD, AND  
 SALE ROAD PAVING - WEST PRIEN LAKE ROAD EAST TO RUE CHAN ANN LANE  
 PLAN VIEW

**DWJ**  
 D. W. Jessen & Associates, LLC  
 Civil and Consulting Engineers Lake Charles, Louisiana  
 400 Highway 1000, Suite 1000, Lake Charles, LA 70601  
 D. W. Jessen, Jr., P.E., P.L.S. Cole R. Thompson, P.E.

DRAWN	C. Conger
APPROVED	D. W. JESSEN, JR. / COLE R. THOMPSON
DATE	06/20/11
ACAD FILE	2020-704 (W Prien Lake Rd-Cove Ln South)
REFERENCE	
BY	FIELD BOOK

No.	DATE	REVISION DESCRIPTION

SCALE: 1" = 120'

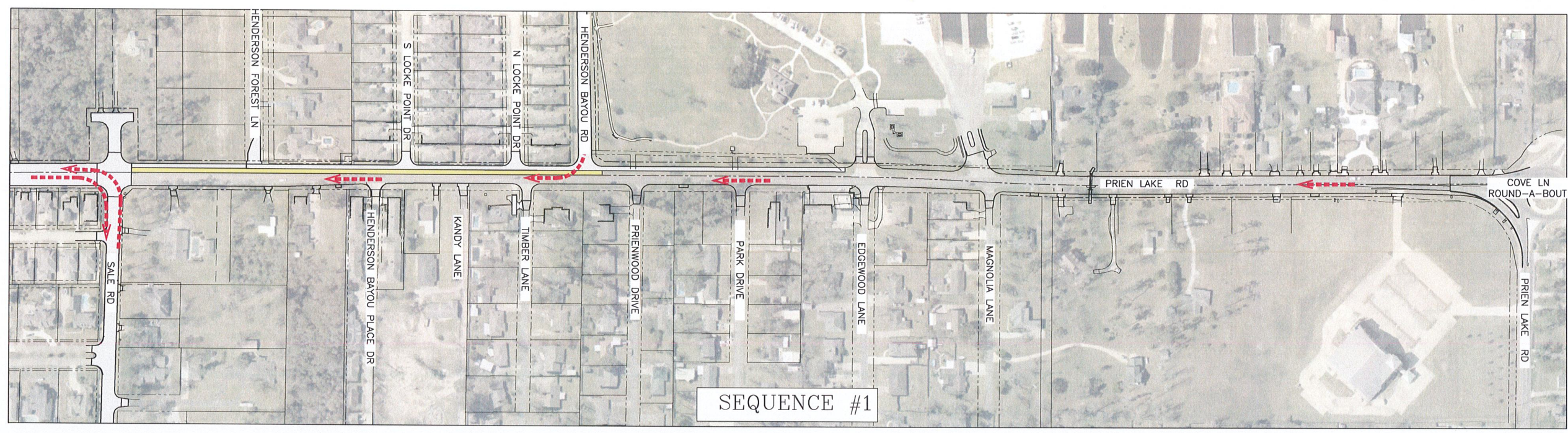

SEQUENCE #1

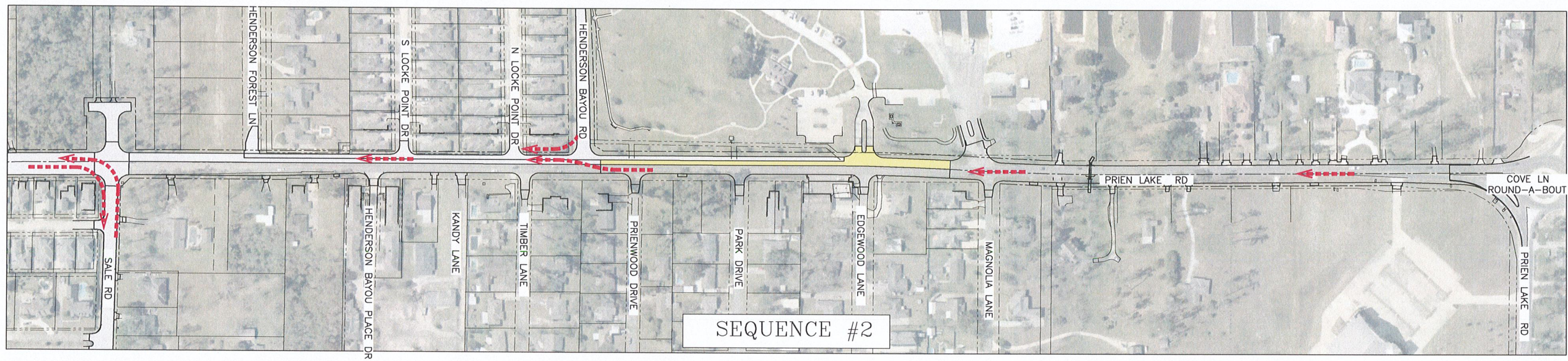

SEQUENCE #2

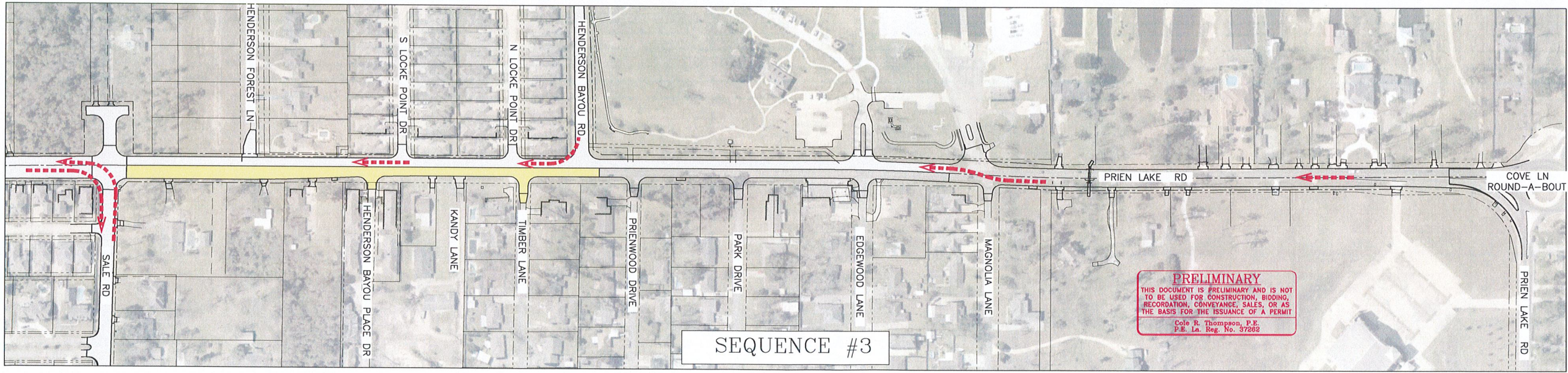

SEQUENCE #3

**PRELIMINARY**  
 THIS DOCUMENT IS PRELIMINARY AND IS NOT  
 TO BE USED FOR CONSTRUCTION, BIDDING,  
 RECORDATION, CONVEYANCE, SALES, OR AS  
 THE BASIS FOR THE ISSUANCE OF A PERMIT  
 Cole R. Thompson, P.E.  
 P.E. La. Reg. No. 37262

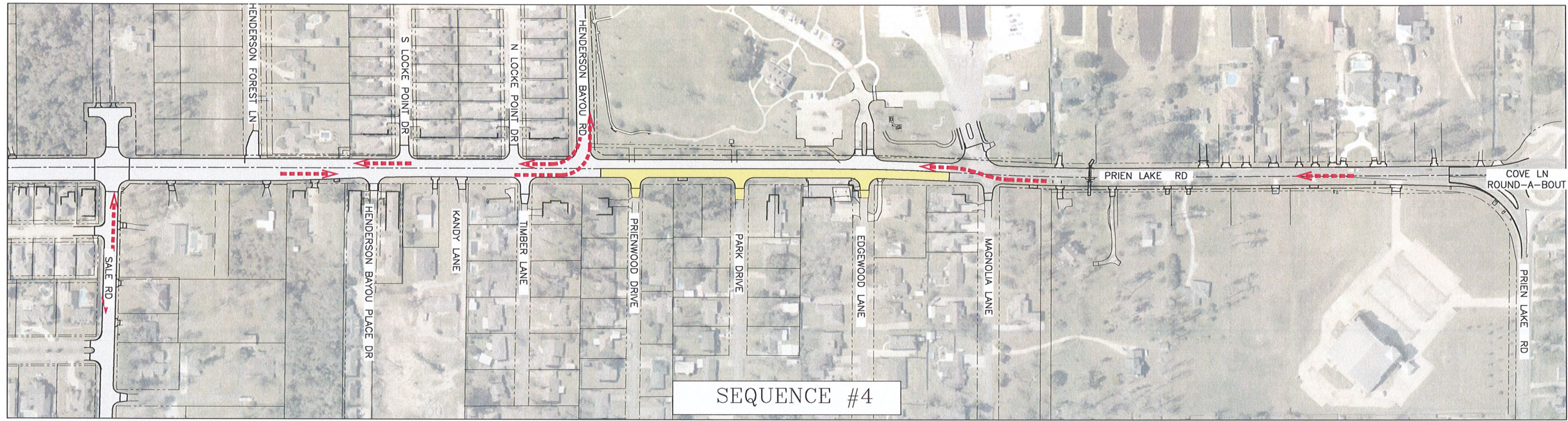

SEQUENCE #4

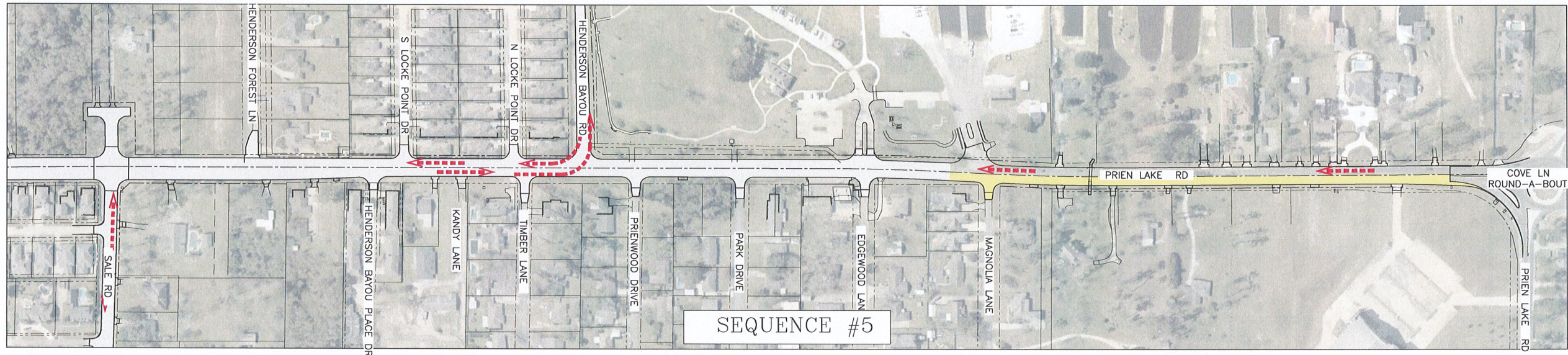

SEQUENCE #5

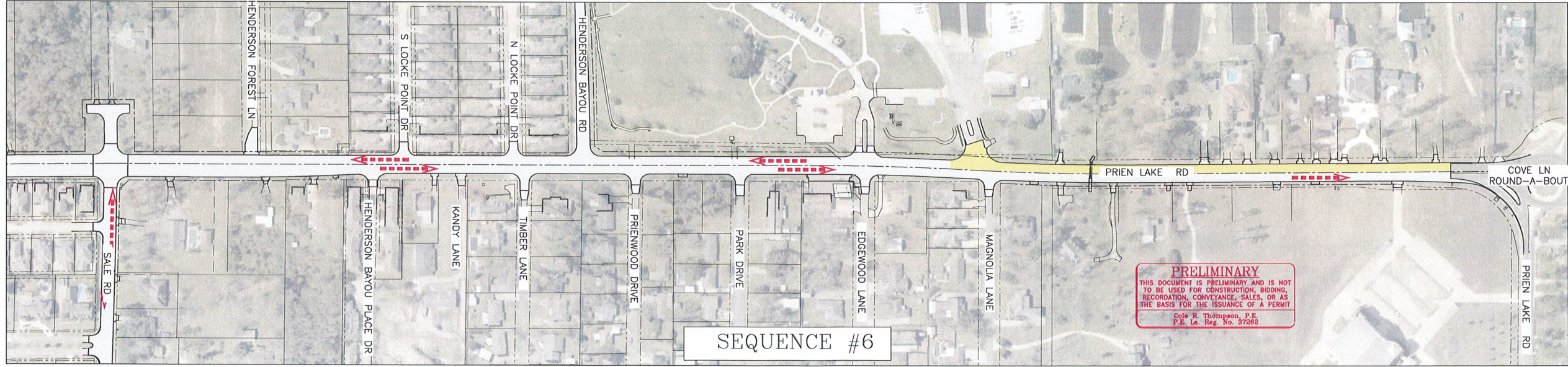

SEQUENCE #6

**PRELIMINARY**  
 THIS DOCUMENT IS PRELIMINARY AND IS NOT TO BE USED FOR CONSTRUCTION, BIDDING, RECORDATION, CONVEYANCE, SALES, OR AS THE BASIS FOR THE ISSUANCE OF A PERMIT  
 Cole R. Thompson, P.E.  
 P.E. La. Reg. No. 37282

SCALE: 1" = 120'

PROJECT No. 2020-704 (GP3177)		SHEET No. 1	
CITY OF LAKE CHARLES			
WEST PRIEN LAKE ROAD PAVING - COVE LANE SOUTH TO IHLES ROAD, AND SALE ROAD PAVING - WEST PRIEN LAKE ROAD EAST TO RUE CHAN ANN LANE			
PLAN VIEW			
D.W. Jessen & Associates, LLC Civil and Consulting Engineers Lake Charles, Louisiana 4040 Highway 1000 Lake Charles, LA 70601		D.W. Jessen, Jr., P.E., P.L.S. Cole R. Thompson, P.E.	
DRAWN	C. Conner	APPROVED	D. W. JESSEN, JR. / COLE R. THOMPSON
DATE	06/20/11	DATE	06/20/11
ACAD FILE	2020-704 (W/Prien Lake Rd-Cove Ln South)	REFERENCE	
BY		REVISION DESCRIPTION	
DATE		FIELD BOOK	